NOTES:

1. REFERENCE DESIGNATIONS WITHIN THIS ASSEMBLY ARE ABBREVIATED. ADD ASSEMBLY NUMBER TO ABBREVIATION FOR COMPLETE DESCRIPTION.
2. UNLESS OTHERWISE INDICATED:
   RESISTANCE IN OHMS;
   CAPACITANCE IN FARADS;
   INDUCTANCE IN HENRIES
3. ASTERISK (*) INDICATES FACTORY SELECTED COMPONENT, AVERAGE VALUE SHOWN.
4. THE SYMBOL ⏚ INDICATES THE ANALOG CIRCUIT COMMON. THE SYMBOL ⏚D INDICATES THE DIGITAL CIRCUIT COMMON.

A1 REFERENCE DESIGNATORS

C1-C51
CR1-CR15
Q1, Q2
L1, L2
R1-R57
S1-S12
U1, U3-U28
T1
J1-J4

A1 ACTIVE COMPONENTS

REFERENCE DESIGNATION	HP PART NO.
CR1-CR11	1901-0050
CR12	1902-0522
CR13	1901-0782
CR14	1906-0096
CR15	1902-0175
Q1	1854-0215
Q2	1853-0363
U1	1820-1200
U2	NOT ASSIGNED
U3	1820-2641
U4	1820-2641
U5	1820-2641
U6	1820-3427
U7	1820-2696
U8	1820-1303
U9	1820-2696
U10	1820-2696
U11	1820-2676
U12	1820-2676
U13	1820-2691
U14	1820-2691
U15	1820-2686
U16	1826-0565
U17	1820-1158
U18	1820-1158
U19	1820-2691
U20	1820-2692
U21	1820-1015
U22	1820-2692
U23	1820-2992
U24	1820-2676
U25	1820-1052
U26	1820-1052
U27	1826-0215
U28	1826-0630
U29	1826-0122

MARGIN SCHEMATIC NOTES

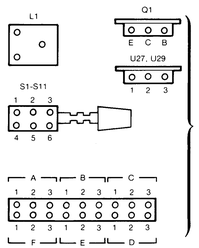

S13
VOLTAGE SELECT SWITCH

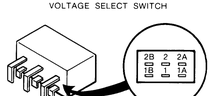

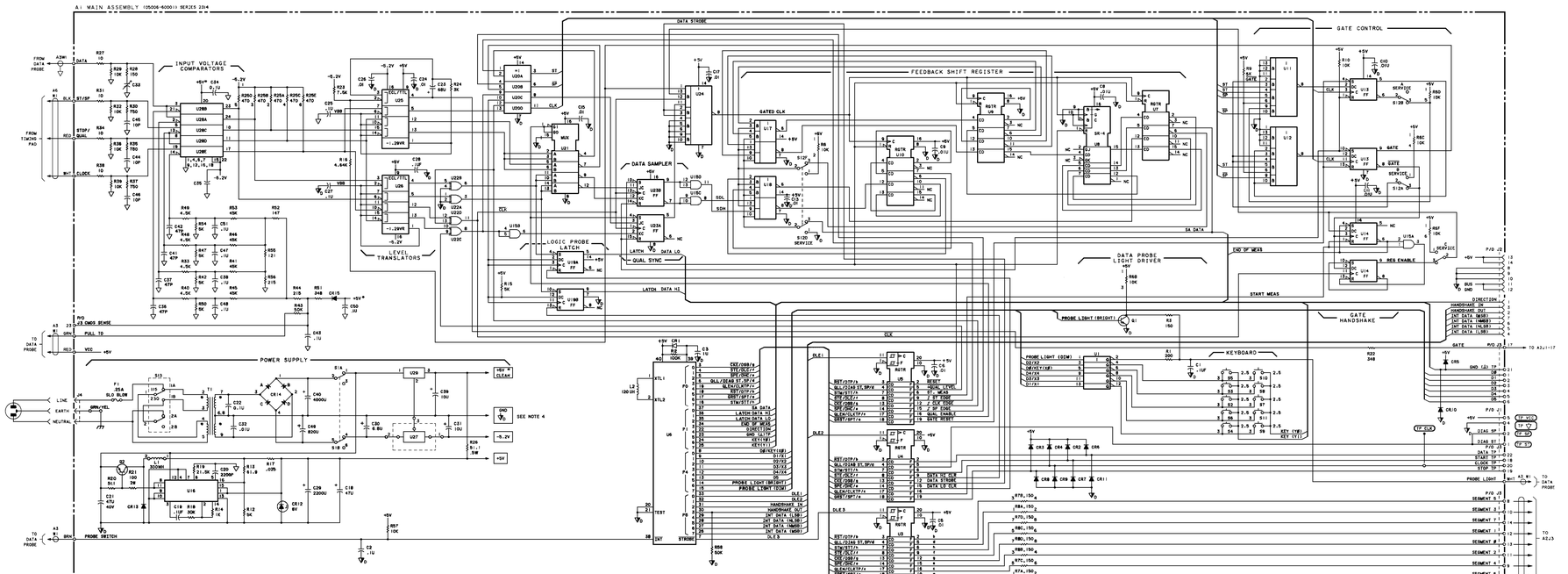

Figure 8-24. A1 Main Assembly Schematic Diagram